

NOTES:
 1. CONTRACTOR'S SURVEYOR TO MARK FENCE CORNERS. CONTRACTOR TO MEET A REPRESENTATIVE OF THE OWNER ON-SITE TO REVIEW AND ADJUST LOCATIONS AS NEEDED.
 2. 6' TALL CHAIN LINK FENCE SHALL BE USED FOR THE FULL PERIMETER CONSTRUCTION SAFETY FENCE FOR ALL PHASES.
 3. IF TWO-WAY TRAFFIC CANNOT BE MAINTAINED IN EACH DRIVE AISLE AS SHOWN ON THIS PLAN, FLAGGERS MUST BE USED TO HELP TRAFFIC NAVIGATE THE SINGLE LANE.

Finkbine Commuter Lot - Replace Areas of Asphalt with Concrete - Phase 1

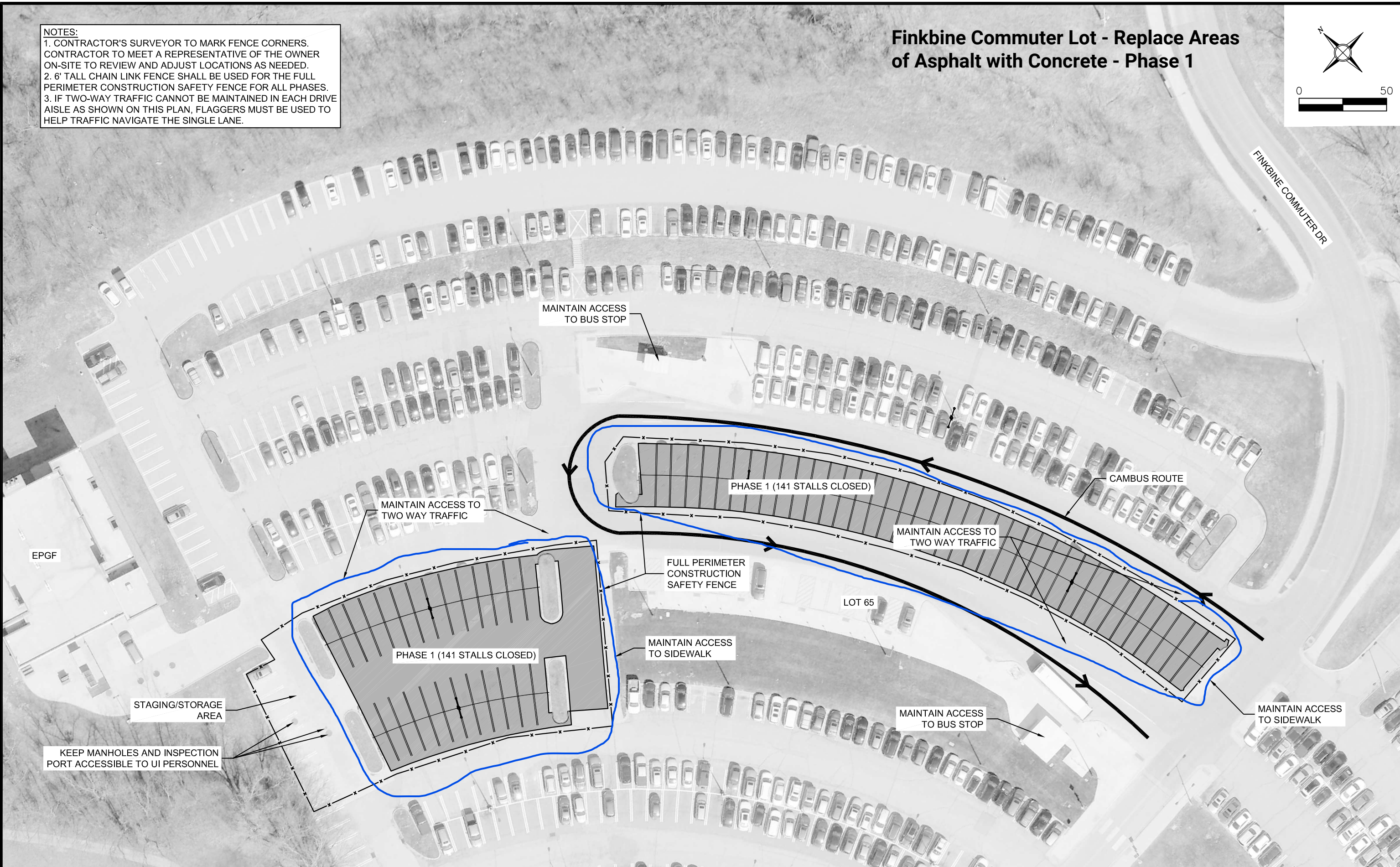
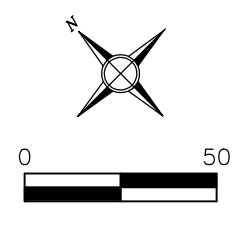

DCN371 T:\ACAD\224069 (225047)\Sheets\113201-C400-Traffic Control and Phasing.dwg 1-07-26 02:07:18 PM

| BID PLANS | | | |
|-----------|----------|-------------|------|
| NO. | REVISION | DESCRIPTION | DATE |
| | | | |

CLIENT: University of Iowa
 801 Newton Road
 Iowa City, IA 52246
 (319) 335-3500



DRAWN BY: DCN
 DATE: 01/08/2026
 PROJECT NO. 224069

APPROVED BY: JCD
 SCALE: SEE PLAN
 UI PROJECT NO. 1164101

FINKBINE COMMUTER LOT
 (LOT 65) - REPLACE SELECT AREAS
 OF ASPHALT SURFACE WITH CONCRETE

TEMPORARY TRAFFIC
 CONTROL - PHASE 1

SHEET NO.
 C401